

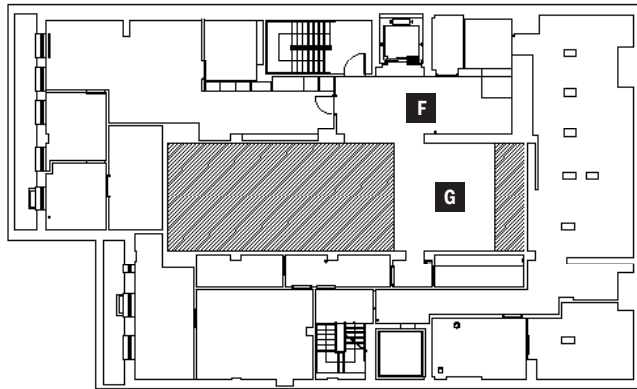
# Edgar A. Tafel Hall

Named for the longtime Greenwich Village resident and apprentice of Frank Lloyd Wright, Tafel Hall is the Center for Architecture's signature presentation and reception space. High ceilings, a mezzanine overlook, and natural lighting make this spacious and flexible gallery a perfect fit for symposia, lectures, films, and receptions. The adjacent Kohn Pedersen Fox Gallery and HLW Gallery are well-suited for registration, table displays, and refreshments, with direct access to the Center for Architecture's catering kitchen.

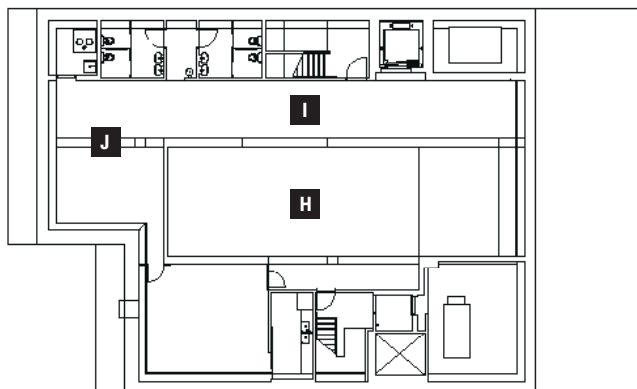


Photo © Peter Aaron

Mezzanine (F Judith and Walter Hunt Gallery, G Mezzanine Gallery)



Lower Level (H Edgar A. Tafel Hall, I Kohn Pedersen Fox Gallery, J HLW Gallery)



## Specs

Square footage	1,080
Ceiling height	17'6"
Theater-style seating	175
Classroom	66
Roundtable	50
Reception	270

Including the adjacent and overlooking spaces, a function in Tafel Hall can expand to 2,765 square feet of event space. Used in conjunction with all Center for Architecture spaces, reception capacity is 500.

## Technology

Up to 3 wireless microphone channels

Up to 8 wired microphone channels

VGA or HDMI content feeds for PC or Mac, and Crestron AirMedia

SXGA+ 7,500 lumen projector

Video recording and livestreaming of event (for an additional fee)